



KINGDOM OF CAMBODIA
NATION RELIGION KING



TOURISM STATISTICS REPORT

October 2010

MINISTRY OF TOURISM

Statistics and Tourism Information Department

No. A3, Street 169, Sangkat Veal Vong, Khan 7 Makara, Phnom Penh, Cambodia.

Fax: +855 23 885003

E-mail: kong@mot.gov.kh

Web site: www.mot.gov.kh

Tourism Highlights

Visitor Arrivals, Average Length of Stay, Hotels Occupancy and Tourism Receipts 1993 - 2009

| Years | Visitor Arrivals | | Average Length | Hotels Occupancy | Tourism Receipts |
|-------|------------------|------------|----------------|------------------|------------------|
| | number | change (%) | of Stay (days) | (%) | (million US\$) |
| 1993 | 118,183 | 0.00 | N/A | N/A | N/A |
| 1994 | 176,617 | 49.44% | N/A | N/A | N/A |
| 1995 | 219,680 | 24.38% | 8.00 | 37.00 | 100 |
| 1996 | 260,489 | 18.58% | 7.50 | 40.00 | 118 |
| 1997 | 218,843 | -15.99% | 6.40 | 30.00 | 103 |
| 1998 | 289,524 | 32.30% | 5.20 | 40.00 | 166 |
| 1999 | 367,743 | 27.02% | 5.50 | 44.00 | 190 |
| 2000 | 466,365 | 26.82% | 5.50 | 45.00 | 228 |
| 2001 | 604,919 | 29.71% | 5.50 | 48.00 | 304 |
| 2002 | 786,524 | 30.02% | 5.80 | 50.00 | 379 |
| 2003 | 701,014 | -10.87% | 5.50 | 50.00 | 347 |
| 2004 | 1,055,202 | 50.53% | 6.30 | 52.00 | 578 |
| 2005 | 1,421,615 | 34.72% | 6.30 | 52.00 | 832 |
| 2006 | 1,700,041 | 19.59% | 6.50 | 54.79 | 1,049 |
| 2007 | 2,015,128 | 18.53% | 6.50 | 54.79 | 1,400 |
| 2008 | 2,125,465 | 5.48% | 6.65 | 62.68 | 1,595 |
| 2009 | 2,161,577 | 1.70% | 6.45 | 63.57 | 1,561 |

International visitor arrivals to Cambodia

| Destination | Months | 2005 | 2006 | 2007 | 2008 | 2009 | 2010 | change(%) 2010*/09 |
|--|--------------|------------------|------------------|------------------|------------------|------------------|------------------|-----------------------|
| Cambodia | Q1 | 388,670 | 457,305 | 550,813 | 644,205 | 622,288 | 683,692 | 9.87% |
| <i>International visitor arrivals</i> | January | 138,718 | 163,047 | 194,932 | 223,581 | 218,691 | 232,590 | 6.36% |
| <i>by all means of transportation,</i> | February | 125,326 | 151,821 | 177,130 | 214,902 | 200,789 | 222,354 | 10.74% |
| <i>include same-day visitors</i> | March | 124,626 | 142,437 | 178,751 | 205,722 | 202,808 | 228,748 | 12.79% |
| | Q2 | 293,761 | 356,087 | 424,536 | 454,031 | 464,230 | 537,464 | 15.78% |
| | April | 116,219 | 143,069 | 165,347 | 173,903 | 177,955 | 200,965 | 12.93% |
| | May | 90,314 | 107,720 | 132,512 | 149,275 | 145,564 | 170,164 | 16.90% |
| | June | 87,228 | 105,298 | 126,677 | 130,853 | 140,711 | 166,335 | 18.21% |
| | Q3 | 323,217 | 370,620 | 431,815 | 449,693 | 487,422 | 582,024 | 19.41% |
| | July | 112,116 | 123,047 | 143,310 | 148,449 | 163,817 | 202,349 | 23.52% |
| | August | 117,943 | 132,792 | 151,478 | 156,098 | 171,668 | 206,563 | 20.33% |
| | September | 93,158 | 114,781 | 137,027 | 145,146 | 151,937 | 173,112 | 13.94% |
| | Q4 | 415,967 | 516,029 | 607,964 | 577,536 | 587,637 | 205,515 | |
| | October | 116,382 | 138,296 | 160,235 | 156,718 | 157,105 | 205,515 | 30.81% |
| | November | 138,293 | 163,068 | 194,646 | 191,549 | 195,570 | | |
| | December | 161,292 | 214,665 | 253,083 | 229,269 | 234,962 | | |
| | Total | 1,421,615 | 1,700,041 | 2,015,128 | 2,125,465 | 2,161,577 | 2,008,695 | 16.04% |

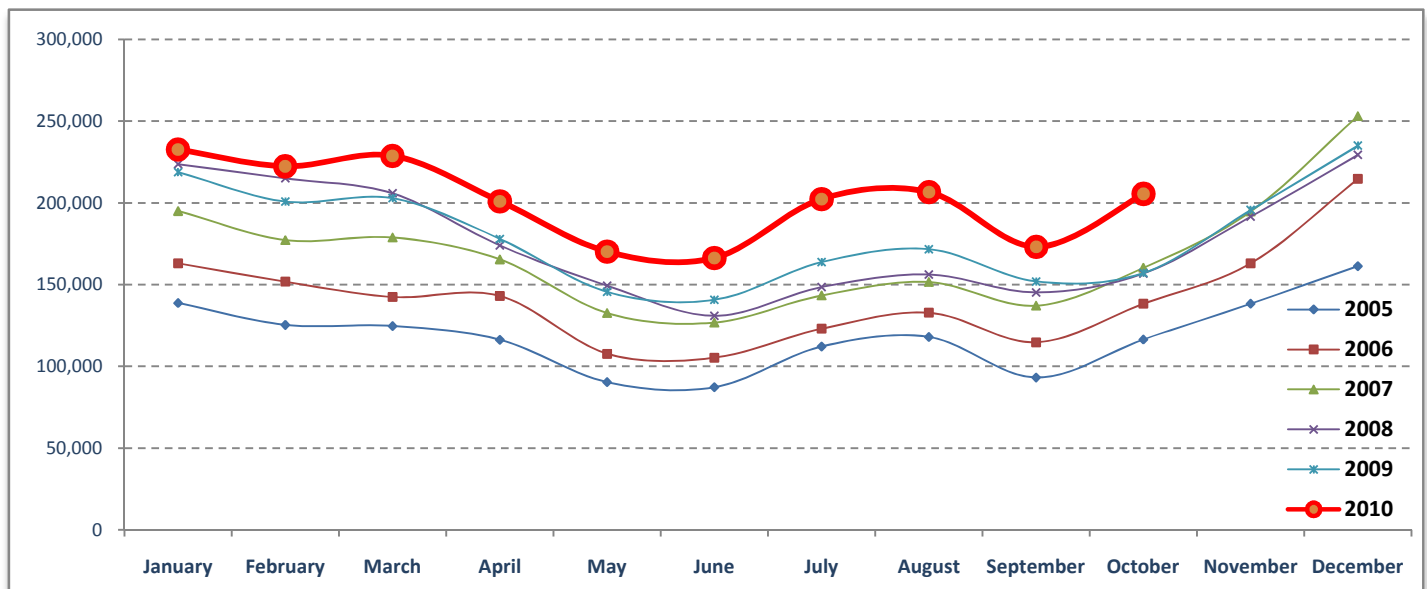

Source: Statistics and Tourism Information Department, MOT

Executive Summary Report in the First Ten Months 2010

I. Visitor arrivals to Cambodia from January - October was: **2,008,695**

II. Mode of arrivals

| | visitors | share (%) |
|------------------------------|------------------|---------------|
| - Air | 1,028,428 | 51.20 |
| Phnom Penh Int'l Airport | 471,283 | 23.46 |
| Siem Reap Int'l Airport | 557,145 | 27.74 |
| - Land and Water ways | 885,225 | 44.07 |
| Land | 822,231 | 40.93 |
| Boat | 62,994 | 3.14 |
| - Same-day visitors | 95,042 | 4.73 |
| Total | 2,008,695 | 100.00 |

III. Top ten markets arrivals to Cambodia from January - October in 2010

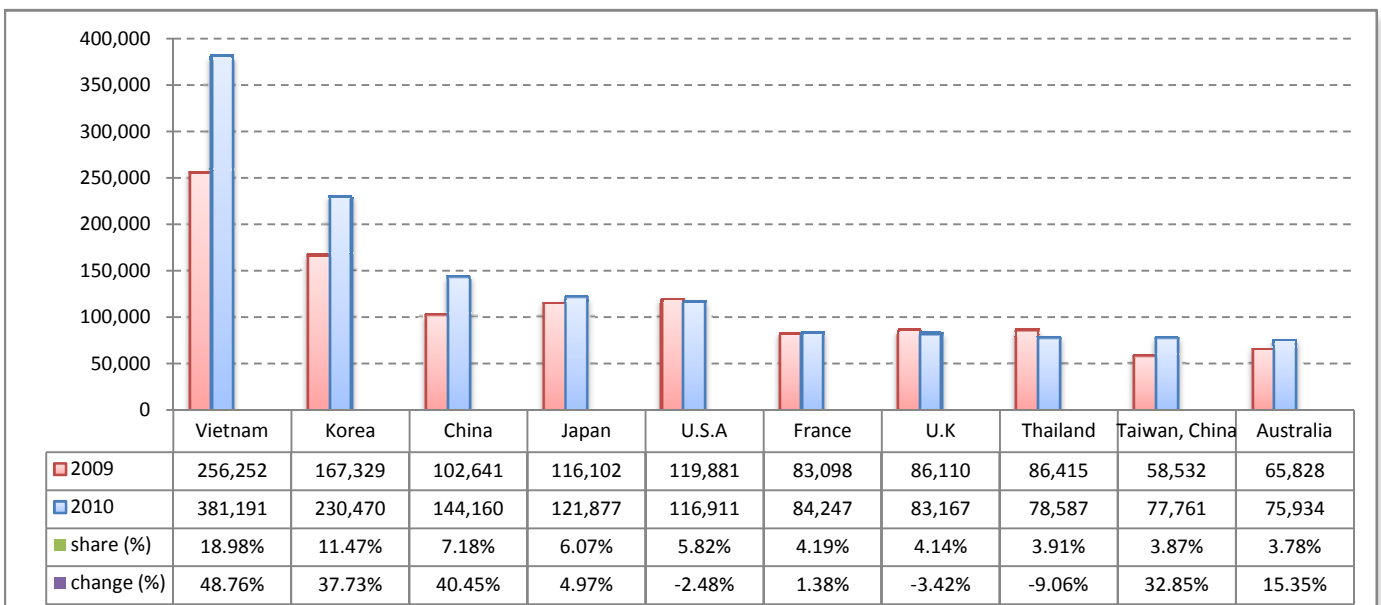

IV. Visitor arrivals to Cambodia from January - October in 2010

| Visitor arrivals | | | share (%) | | change (%) |
|----------------------------|------------------|------------------|---------------|---------------|--------------|
| | 2009 | 2010 | 2009 | 2010 | 2010*/09 |
| Air | 889,278 | 1,028,428 | 51.37 | 51.20 | 15.65 |
| Phnom Penh Int'l Airport | 421,742 | 471,283 | 24.36 | 23.46 | 11.75 |
| Siem Reap Int'l Airport | 467,536 | 557,145 | 27.01 | 27.74 | 19.17 |
| Land and Water ways | 759,296 | 885,225 | 43.86 | 44.07 | 16.58 |
| Land | 697,848 | 822,231 | 40.31 | 40.93 | 17.82 |
| Boat | 61,448 | 62,994 | 3.55 | 3.14 | 2.52 |
| Sub-Total | 1,648,574 | 1,913,653 | 95.24 | 95.27 | 16.08 |
| Same-day visitors | 82,471 | 95,042 | 4.76 | 4.73 | 15.24 |
| Total | 1,731,045 | 2,008,695 | 100.00 | 100.00 | 16.04 |

V. Remark: Percentage share of visitor arrivals at destinations from January - October in 2010

| Visitor arrivals | | | share (%) | | change (%) |
|---------------------------------|------------------|------------------|----------------|----------------|---------------|
| | 2009 | 2010 | 2009 | 2010 | 2010*/09 |
| Phnom Penh & Other Destinations | 932,262 | 972,281 | 53.86% | 48.40% | 4.29% |
| Siem Reap Province | 798,783 | 1,036,414 | 46.14% | 51.60% | 29.75% |
| Total | 1,731,045 | 2,008,695 | 100.00% | 100.00% | 16.04% |

VI. Outbound tourist departures from January - October in 2010

| Outbound tourists | 2009 | 2010 | change (%) |
|---|-----------|-----------|------------|
| Cambodian outbound tourist departure | 273,738 | 417,227 | 52.42% |
| International outbound tourists departure | 1,588,589 | 1,893,816 | 19.21% |

Visitor Arrivals to Cambodia by Country of Residence from January - October in 2010

(by all means of transportation)

| Regions Country of Residence | 2009 | 2010 | | | Total | Females | share (%) 2010* | change (%) 2010*/09 |
|---------------------------------|------------------|------------------|----------------|---------------|------------------|----------------|-----------------------|---------------------------|
| | | Purpose of Visit | | | | | | |
| | | Tourists | Business | Others | | | | |
| GRAND TOTAL | 1,731,045 | 1,861,350 | 117,145 | 30,200 | 2,008,695 | 875,710 | 100.00% | 16.04% |
| Asia and the Pacific | 1,113,142 | 1,262,707 | 94,934 | 15,955 | 1,373,596 | 608,072 | 68.38% | 23.40% |
| ASEAN | 565,780 | 649,202 | 33,063 | 7,715 | 689,980 | 301,329 | 34.35% | 21.95% |
| Brunei Darussalam | 298 | 211 | 7 | 186 | 404 | 149 | 0.02% | 35.57% |
| Indonesia | 7,239 | 7,030 | 2,621 | 463 | 10,114 | 3,921 | 0.50% | 39.72% |
| Lao PDR | 83,483 | 66,537 | 164 | 502 | 67,203 | 47,059 | 3.35% | -19.50% |
| Malaysia | 59,886 | 64,066 | 4,736 | 296 | 69,098 | 23,659 | 3.44% | 15.38% |
| Myanmar | 1,886 | 1,603 | 420 | 107 | 2,130 | 836 | 0.11% | 12.94% |
| Philippines | 40,364 | 40,989 | 4,326 | 1,085 | 46,400 | 27,991 | 2.31% | 14.95% |
| Singapore | 29,957 | 33,277 | 1,407 | 169 | 34,853 | 12,530 | 1.74% | 16.34% |
| Thailand | 86,415 | 64,552 | 11,901 | 2,134 | 78,587 | 26,758 | 3.91% | -9.06% |
| Vietnam | 256,252 | 370,937 | 7,481 | 2,773 | 381,191 | 158,426 | 18.98% | 48.76% |
| Eastern Asia | 447,713 | 519,118 | 54,067 | 4,848 | 578,033 | 263,229 | 28.78% | 29.11% |
| China | 102,641 | 111,698 | 31,369 | 1,093 | 144,160 | 62,613 | 7.18% | 40.45% |
| Hong Kong, China | 2,950 | 3,215 | 299 | 12 | 3,526 | 1,546 | 0.18% | 19.53% |
| Japan | 116,102 | 115,266 | 4,511 | 2,100 | 121,877 | 57,943 | 6.07% | 4.97% |
| Mongolia | 159 | 190 | 17 | 32 | 239 | 104 | 0.01% | 50.31% |
| South Korea | 167,329 | 217,893 | 11,014 | 1,563 | 230,470 | 105,829 | 11.47% | 37.73% |
| Taiwan, China | 58,532 | 70,856 | 6,857 | 48 | 77,761 | 35,194 | 3.87% | 32.85% |
| Southern Asia | 12,861 | 11,469 | 2,739 | 1,022 | 15,230 | 3,710 | 0.76% | 18.42% |
| Afghanistan | 111 | 131 | 8 | 27 | 166 | 42 | 0.01% | 49.55% |
| Bangladesh | 774 | 1,127 | 173 | 122 | 1,422 | 133 | 0.07% | 83.72% |
| India | 9,996 | 8,545 | 1,922 | 551 | 11,018 | 2,969 | 0.55% | 10.22% |
| Nepal | 724 | 576 | 181 | 90 | 847 | 214 | 0.04% | 16.99% |
| Pakistan | 684 | 544 | 226 | 126 | 896 | 143 | 0.04% | 30.99% |
| Srilanka | 572 | 546 | 229 | 106 | 881 | 209 | 0.04% | 54.02% |
| Oceania | 76,763 | 80,110 | 4,801 | 2,085 | 86,996 | 38,107 | 4.33% | 13.33% |
| Australia | 65,828 | 70,039 | 4,122 | 1,773 | 75,934 | 33,583 | 3.78% | 15.35% |
| New Zealand | 10,935 | 10,071 | 679 | 312 | 11,062 | 4,524 | 0.55% | 1.16% |
| Others Asia & the Pacific | 10,025 | 2,808 | 264 | 285 | 3,357 | 1,697 | 0.17% | -66.51% |
| Europe | 364,072 | 348,826 | 13,858 | 8,062 | 370,746 | 151,108 | 18.46% | 1.83% |
| Northern Europe | 123,238 | 110,570 | 4,624 | 2,191 | 117,385 | 43,887 | 5.84% | -4.75% |
| Denmark | 7,549 | 6,055 | 196 | 147 | 6,398 | 2,533 | 0.32% | -15.25% |
| Finland | 5,142 | 3,800 | 136 | 170 | 4,106 | 1,416 | 0.20% | -20.15% |
| Iceland | 159 | 185 | 11 | 3 | 199 | 55 | 0.01% | 25.16% |
| Ireland | 7,463 | 6,583 | 220 | 148 | 6,951 | 2,768 | 0.35% | -6.86% |
| Norway | 5,617 | 5,942 | 185 | 135 | 6,262 | 2,393 | 0.31% | 11.48% |
| Sweden | 11,198 | 9,735 | 349 | 218 | 10,302 | 3,866 | 0.51% | -8.00% |
| United Kingdom | 86,110 | 78,270 | 3,527 | 1,370 | 83,167 | 30,856 | 4.14% | -3.42% |
| Western Europe | 174,838 | 164,924 | 7,586 | 4,674 | 177,184 | 72,019 | 8.82% | 1.34% |
| Austria | 5,408 | 5,996 | 127 | 70 | 6,193 | 2,555 | 0.31% | 14.52% |
| Belgium | 9,806 | 10,068 | 462 | 341 | 10,871 | 4,258 | 0.54% | 10.86% |
| France | 83,098 | 76,762 | 4,849 | 2,636 | 84,247 | 34,941 | 4.19% | 1.38% |
| Germany | 45,820 | 43,501 | 1,111 | 1,050 | 45,662 | 18,084 | 2.27% | -0.34% |
| Luxembourg | 345 | 450 | 9 | 20 | 479 | 187 | 0.02% | 38.84% |
| Netherlands | 17,489 | 17,513 | 603 | 351 | 18,467 | 7,533 | 0.92% | 5.59% |
| Switzerland | 12,872 | 10,634 | 425 | 206 | 11,265 | 4,461 | 0.56% | -12.48% |
| Eastern Europe | 24,678 | 36,633 | 680 | 338 | 37,651 | 18,647 | 1.87% | 52.57% |
| Bulgaria | 264 | 347 | 13 | 5 | 365 | 182 | 0.02% | 38.26% |
| Czech | 1,942 | 2,099 | 9 | 29 | 2,137 | 830 | 0.11% | 10.04% |
| Hungary | 1,710 | 2,148 | 32 | 22 | 2,202 | 1,015 | 0.11% | 28.77% |
| Poland | 4,198 | 5,599 | 28 | 31 | 5,658 | 2,831 | 0.28% | 34.78% |
| Romania | 546 | 937 | 8 | 12 | 957 | 510 | 0.05% | 75.27% |
| Russia | 13,861 | 22,726 | 513 | 195 | 23,434 | 11,840 | 1.17% | 69.06% |
| Slovakia | 684 | 868 | 16 | 34 | 918 | 413 | 0.05% | 34.21% |
| Ukraine | 1,473 | 1,909 | 61 | 10 | 1,980 | 1,026 | 0.10% | 34.42% |
| Southern Europe | 32,186 | 34,291 | 765 | 662 | 35,718 | 15,045 | 1.78% | 10.97% |
| Croatia | 227 | 283 | 15 | 24 | 322 | 143 | 0.02% | 41.85% |
| Greece | 1,091 | 1,103 | 17 | 21 | 1,141 | 446 | 0.06% | 4.58% |
| Italy | 13,489 | 14,047 | 326 | 279 | 14,652 | 5,539 | 0.73% | 8.62% |
| Portugal | 2,037 | 1,887 | 18 | 23 | 1,928 | 895 | 0.10% | -5.35% |
| Slovenia | 533 | 504 | 6 | 10 | 520 | 230 | 0.03% | -2.44% |
| Spain | 13,512 | 15,153 | 218 | 248 | 15,619 | 7,372 | 0.78% | 15.59% |
| Turkey | 1,297 | 1,314 | 165 | 57 | 1,536 | 420 | 0.08% | 18.43% |
| Others Europe | 9,132 | 2,408 | 203 | 197 | 2,808 | 1,510 | 0.14% | -69.25% |

Source: Statistics and Tourism Information Department, MOT

Visitor Arrivals to Cambodia by Country of Residence from January - October in 2010

(by all means of transportation)

| Regions Country of Residence | 2009 | 2010 | | | Total | Females | share | change |
|---------------------------------|------------------|------------------|----------------|---------------|------------------|----------------|----------------|----------------|
| | | Purpose of Visit | | | | | 2010* | 2010*/09 |
| | | Tourists | Business | Others | | | | |
| GRAND TOTAL | 1,731,045 | 1,861,350 | 117,145 | 30,200 | 2,008,695 | 875,710 | 100.00% | 16.04% |
| Americas | 161,504 | 145,298 | 7,781 | 5,920 | 158,999 | 66,787 | 7.92% | -1.55% |
| Argentina | 1,365 | 1,764 | 21 | 31 | 1,816 | 932 | 0.09% | 33.04% |
| Brazil | 1,761 | 1,860 | 23 | 41 | 1,924 | 925 | 0.10% | 9.26% |
| Canada | 28,576 | 28,341 | 1,417 | 610 | 30,368 | 13,114 | 1.51% | 6.27% |
| Chile | 1,658 | 1,837 | 28 | 13 | 1,878 | 926 | 0.09% | 13.27% |
| Colombia | 774 | 814 | 15 | 31 | 860 | 431 | 0.04% | 11.11% |
| Mexico | 2,038 | 2,522 | 33 | 16 | 2,571 | 1,248 | 0.13% | 26.15% |
| Peru | 330 | 317 | 13 | 22 | 352 | 161 | 0.02% | 6.67% |
| United States | 119,881 | 105,867 | 6,081 | 4,963 | 116,911 | 47,882 | 5.82% | -2.48% |
| Uruguay | 293 | 299 | 0 | 0 | 299 | 167 | 0.01% | 2.05% |
| Others Americas | 4,828 | 1,677 | 150 | 193 | 2,020 | 1,001 | 0.10% | -58.16% |
| Africa | 4,370 | 3,239 | 415 | 165 | 3,819 | 1,228 | 0.19% | -12.61% |
| Cameroon | 940 | 390 | 19 | 12 | 421 | 85 | 0.02% | -55.21% |
| Ghana | 548 | 403 | 11 | 17 | 431 | 47 | 0.02% | -21.35% |
| Nigeria | 935 | 446 | 193 | 20 | 659 | 46 | 0.03% | -29.52% |
| Sudan | 24 | 24 | 2 | 7 | 33 | 3 | 0.00% | 37.50% |
| South Africa | 1,571 | 1,757 | 163 | 39 | 1,959 | 898 | 0.10% | 24.70% |
| Others Africa | 352 | 219 | 27 | 70 | 316 | 149 | 0.02% | -10.23% |
| Middle East | 5,486 | 6,238 | 157 | 98 | 6,493 | 2,244 | 0.32% | 18.36% |
| Egypt | 141 | 150 | 13 | 11 | 174 | 29 | 0.01% | 23.40% |
| Iran | 290 | 425 | 2 | 15 | 442 | 87 | 0.02% | 52.41% |
| Israel | 4,248 | 5,017 | 127 | 26 | 5,170 | 1,997 | 0.26% | 21.70% |
| Kuwait | 563 | 437 | 1 | 5 | 443 | 31 | 0.02% | -21.31% |
| Palestine | | | | | | | | |
| Saudi Arabia | 39 | 54 | 2 | 2 | 58 | 7 | 0.00% | 48.72% |
| United Arab Emirates | | | | | | | | |
| Others Middle East | 205 | 155 | 12 | 39 | 206 | 93 | 0.01% | 0.49% |
| Same-day visitors | 82,471 | 95,042 | 0 | 0 | 95,042 | 46,271 | 4.73% | 15.24% |

Remark:

| | |
|--|-----------|
| - Cambodian Overseas: | 69,119 |
| - Cambodian Residence: | 345,355 |
| - Cambodian outbound tourist departures: | 417,227 |
| - International outbound tourist departures: | 1,893,816 |

Executive Summary Report in October 2010

I. Visitor arrivals to Cambodia in October was:

205,515

II. Mode of arrivals

| | visitors | share (%) |
|------------------------------|----------------|---------------|
| - Air | 107,801 | 52.45 |
| Phnom Penh Int'l Airport | 49,353 | 24.01 |
| Siem Reap Int'l Airport | 58,448 | 28.44 |
| - Land and Water ways | 90,809 | 44.19 |
| Land | 84,795 | 41.26 |
| Boat | 6,014 | 2.93 |
| - Same-day visitors | 6,905 | 3.36 |
| Total | 205,515 | 100.00 |

III. Top ten markets arrivals to Cambodia in October 2010

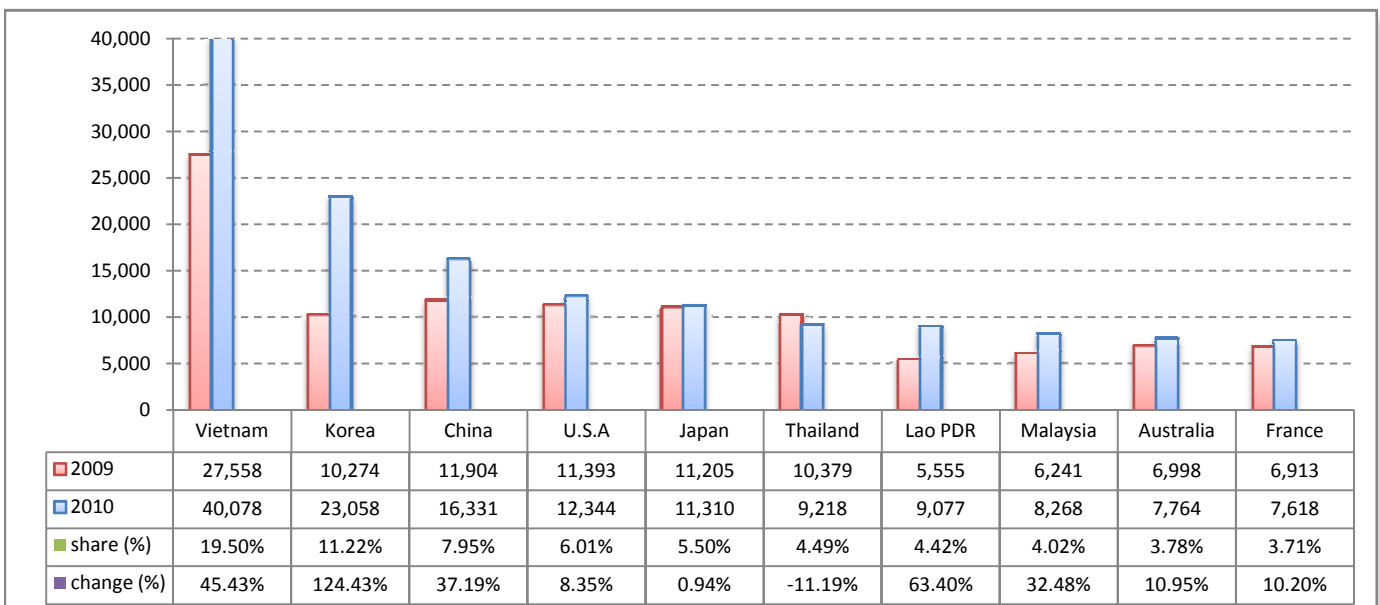

IV. Visitor arrivals to Cambodia in October 2010

| Visitor arrivals | | | share (%) | | change (%) |
|----------------------------|----------------|----------------|---------------|---------------|--------------|
| | 2009 | 2010 | 2009 | 2010 | 2010*/09 |
| Air | 85,671 | 107,801 | 54.53 | 52.45 | 25.83 |
| Phnom Penh Int'l Airport | 42,024 | 49,353 | 26.75 | 24.01 | 17.44 |
| Siem Reap Int'l Airport | 43,647 | 58,448 | 27.78 | 28.44 | 33.91 |
| Land and Water ways | 66,826 | 90,809 | 42.54 | 44.19 | 35.89 |
| Land | 63,006 | 84,795 | 40.10 | 41.26 | 34.58 |
| Boat | 3,820 | 6,014 | 2.43 | 2.93 | 57.43 |
| Sub-Total | 152,497 | 198,610 | 97.07 | 96.64 | 30.24 |
| Same-day visitors | 4,608 | 6,905 | 2.93 | 3.36 | 49.85 |
| Total | 157,105 | 205,515 | 100.00 | 100.00 | 30.81 |

V. Remark: Percentage share of visitor arrivals at destinations in October 2010

| Visitor arrivals | | | share (%) | | change (%) |
|---------------------------------|----------------|----------------|----------------|----------------|---------------|
| | 2009 | 2010 | 2009 | 2010 | 2010*/09 |
| Phnom Penh & Other Destinations | 79,552 | 97,274 | 50.64% | 47.33% | 22.28% |
| Siem Reap Province | 77,553 | 108,241 | 49.36% | 52.67% | 39.57% |
| Total | 157,105 | 205,515 | 100.00% | 100.00% | 30.81% |

VI. Outbound tourist departures in October 2010

| Outbound tourists | 2009 | 2010 | change (%) |
|---|---------|---------|------------|
| Cambodian outbound tourist departure | 36,550 | 49,932 | 36.61% |
| International outbound tourists departure | 143,354 | 188,208 | 31.29% |

Visitor Arrivals to Cambodia by Country of Residence in October 2010

(by all means of transportation)

| Regions Country of Residence | 2009 | 2010 | | | Total | Females | share | change |
|---------------------------------|----------------|------------------|---------------|--------------|----------------|---------------|----------------|---------------|
| | | Purpose of Visit | | | | | (%) | (%) |
| | | Tourists | Business | Others | | | 2010* | 2010*/09 |
| GRAND TOTAL | 157,105 | 189,380 | 13,070 | 3,065 | 205,515 | 89,852 | 100.00% | 30.81% |
| Asia and the Pacific | 105,795 | 133,998 | 10,563 | 1,642 | 146,203 | 64,876 | 71.14% | 38.19% |
| ASEAN | 57,427 | 72,669 | 3,417 | 756 | 76,842 | 34,156 | 37.39% | 33.81% |
| Brunei Darussalam | 28 | 29 | 1 | 8 | 38 | 11 | 0.02% | 35.71% |
| Indonesia | 774 | 721 | 258 | 51 | 1,030 | 373 | 0.50% | 33.07% |
| Lao PDR | 5,555 | 8,982 | 27 | 68 | 9,077 | 6,258 | 4.42% | 63.40% |
| Malaysia | 6,241 | 7,606 | 628 | 34 | 8,268 | 2,766 | 4.02% | 32.48% |
| Myanmar | 167 | 149 | 44 | 12 | 205 | 84 | 0.10% | 22.75% |
| Philippines | 3,756 | 4,626 | 423 | 113 | 5,162 | 3,132 | 2.51% | 37.43% |
| Singapore | 2,969 | 3,590 | 161 | 15 | 3,766 | 1,380 | 1.83% | 26.84% |
| Thailand | 10,379 | 7,786 | 1,200 | 232 | 9,218 | 3,553 | 4.49% | -11.19% |
| Vietnam | 27,558 | 39,180 | 675 | 223 | 40,078 | 16,599 | 19.50% | 45.43% |
| Eastern Asia | 38,493 | 51,389 | 6,320 | 529 | 58,238 | 26,290 | 28.34% | 51.30% |
| China | 11,904 | 12,462 | 3,709 | 160 | 16,331 | 6,929 | 7.95% | 37.19% |
| Hong Kong, China | 411 | 270 | 33 | 1 | 304 | 125 | 0.15% | -26.03% |
| Japan | 11,205 | 10,575 | 558 | 177 | 11,310 | 5,425 | 5.50% | 0.94% |
| Mongolia | 15 | 14 | 3 | 2 | 19 | 9 | 0.01% | 26.67% |
| South Korea | 10,274 | 21,655 | 1,217 | 186 | 23,058 | 10,572 | 11.22% | 124.43% |
| Taiwan, China | 4,684 | 6,413 | 800 | 3 | 7,216 | 3,230 | 3.51% | 54.06% |
| Southern Asia | 1,465 | 1,453 | 275 | 116 | 1,844 | 471 | 0.90% | 25.87% |
| Afghanistan | 6 | 3 | 0 | 4 | 7 | 1 | 0.00% | 16.67% |
| Bangladesh | 123 | 101 | 20 | 5 | 126 | 13 | 0.06% | 2.44% |
| India | 1,080 | 1,144 | 168 | 60 | 1,372 | 385 | 0.67% | 27.04% |
| Nepal | 102 | 77 | 30 | 11 | 118 | 30 | 0.06% | 15.69% |
| Pakistan | 80 | 71 | 39 | 26 | 136 | 25 | 0.07% | 70.00% |
| Srilanka | 74 | 57 | 18 | 10 | 85 | 17 | 0.04% | 14.86% |
| Oceania | 8,235 | 8,248 | 530 | 224 | 9,002 | 3,839 | 4.38% | 9.31% |
| Australia | 6,998 | 7,109 | 467 | 188 | 7,764 | 3,344 | 3.78% | 10.95% |
| New Zealand | 1,237 | 1,139 | 63 | 36 | 1,238 | 495 | 0.60% | 0.08% |
| Others Asia & the Pacific | 175 | 239 | 21 | 17 | 277 | 120 | 0.13% | 58.29% |
| Europe | 30,895 | 32,771 | 1,587 | 769 | 35,127 | 14,534 | 17.09% | 13.70% |
| Northern Europe | 9,728 | 9,290 | 510 | 240 | 10,040 | 3,709 | 4.89% | 3.21% |
| Denmark | 454 | 449 | 17 | 11 | 477 | 181 | 0.23% | 5.07% |
| Finland | 439 | 268 | 16 | 19 | 303 | 101 | 0.15% | -30.98% |
| Iceland | 15 | 10 | 1 | 0 | 11 | 2 | 0.01% | -26.67% |
| Ireland | 724 | 639 | 29 | 16 | 684 | 265 | 0.33% | -5.52% |
| Norway | 352 | 471 | 20 | 10 | 501 | 178 | 0.24% | 42.33% |
| Sweden | 720 | 615 | 23 | 23 | 661 | 275 | 0.32% | -8.19% |
| United Kingdom | 7,024 | 6,838 | 404 | 161 | 7,403 | 2,707 | 3.60% | 5.40% |
| Western Europe | 15,226 | 15,648 | 884 | 440 | 16,972 | 6,964 | 8.26% | 11.47% |
| Austria | 327 | 424 | 10 | 6 | 440 | 194 | 0.21% | 34.56% |
| Belgium | 1,118 | 981 | 54 | 31 | 1,066 | 422 | 0.52% | -4.65% |
| France | 6,913 | 6,844 | 548 | 226 | 7,618 | 3,116 | 3.71% | 10.20% |
| Germany | 4,202 | 4,419 | 140 | 134 | 4,693 | 1,956 | 2.28% | 11.68% |
| Luxembourg | 33 | 31 | 1 | 1 | 33 | 10 | 0.02% | 0.00% |
| Netherlands | 1,571 | 1,838 | 82 | 25 | 1,945 | 802 | 0.95% | 23.81% |
| Switzerland | 1,062 | 1,111 | 49 | 17 | 1,177 | 464 | 0.57% | 10.83% |
| Eastern Europe | 2,747 | 4,369 | 78 | 24 | 4,471 | 2,248 | 2.18% | 62.76% |
| Bulgaria | 17 | 33 | 0 | 0 | 33 | 19 | 0.02% | 94.12% |
| Czech | 220 | 161 | 1 | 2 | 164 | 69 | 0.08% | -25.45% |
| Hungary | 114 | 161 | 4 | 9 | 174 | 70 | 0.08% | 52.63% |
| Poland | 593 | 572 | 4 | 3 | 579 | 290 | 0.28% | -2.36% |
| Romania | 82 | 48 | 0 | 1 | 49 | 31 | 0.02% | -40.24% |
| Russia | 1,456 | 3,025 | 57 | 9 | 3,091 | 1,607 | 1.50% | 112.29% |
| Slovakia | 53 | 181 | 3 | 0 | 184 | 77 | 0.09% | 247.17% |
| Ukraine | 212 | 188 | 9 | 0 | 197 | 85 | 0.10% | -7.08% |
| Southern Europe | 3,052 | 3,253 | 95 | 51 | 3,399 | 1,504 | 1.65% | 11.37% |
| Croatia | 30 | 17 | 2 | 1 | 20 | 10 | 0.01% | -33.33% |
| Greece | 62 | 55 | 2 | 3 | 60 | 15 | 0.03% | -3.23% |
| Italy | 885 | 825 | 46 | 24 | 895 | 322 | 0.44% | 1.13% |
| Portugal | 203 | 260 | 2 | 1 | 263 | 138 | 0.13% | 29.56% |
| Slovenia | 53 | 49 | 1 | 2 | 52 | 23 | 0.03% | -1.89% |
| Spain | 1,702 | 1,942 | 26 | 20 | 1,988 | 956 | 0.97% | 16.80% |
| Turkey | 117 | 105 | 16 | 0 | 121 | 40 | 0.06% | 3.42% |
| Others Europe | 142 | 211 | 20 | 14 | 245 | 109 | 0.12% | 72.54% |

Source: Statistics and Tourism Information Department, MOT

Visitor Arrivals to Cambodia by Country of Residence in October 2010

(by all means of transportation)

| Regions Country of Residence | 2009 | 2010 | | | Total | Females | share | change |
|---------------------------------|----------------|------------------|---------------|--------------|----------------|---------------|----------------|----------------|
| | | Purpose of Visit | | | | | 2010* | 2010*/09 |
| | | Tourists | Business | Others | | | | |
| GRAND TOTAL | 157,105 | 189,380 | 13,070 | 3,065 | 205,515 | 89,852 | 100.00% | 30.81% |
| Americas | 14,876 | 14,927 | 862 | 630 | 16,419 | 6,794 | 7.99% | 10.37% |
| Argentina | 136 | 166 | 0 | 7 | 173 | 89 | 0.08% | 27.21% |
| Brazil | 236 | 219 | 1 | 4 | 224 | 101 | 0.11% | -5.08% |
| Canada | 2,404 | 2,657 | 140 | 60 | 2,857 | 1,220 | 1.39% | 18.84% |
| Chile | 122 | 115 | 0 | 1 | 116 | 54 | 0.06% | -4.92% |
| Colombia | 118 | 96 | 2 | 4 | 102 | 50 | 0.05% | -13.56% |
| Mexico | 298 | 320 | 5 | 0 | 325 | 163 | 0.16% | 9.06% |
| Peru | 47 | 36 | 1 | 3 | 40 | 20 | 0.02% | -14.89% |
| United States | 11,393 | 11,106 | 700 | 538 | 12,344 | 5,002 | 6.01% | 8.35% |
| Uruguay | 10 | 18 | 0 | 0 | 18 | 8 | 0.01% | 80.00% |
| Others Americas | 112 | 194 | 13 | 13 | 220 | 87 | 0.11% | 96.43% |
| Africa | 437 | 302 | 46 | 14 | 362 | 121 | 0.18% | -17.16% |
| Cameroon | 83 | 29 | 1 | 0 | 30 | 8 | 0.01% | -63.86% |
| Ghana | 50 | 36 | 2 | 3 | 41 | 1 | 0.02% | -18.00% |
| Nigeria | 85 | 44 | 18 | 1 | 63 | 5 | 0.03% | -25.88% |
| Sudan | 4 | 4 | 0 | 0 | 4 | 0 | 0.00% | 0.00% |
| South Africa | 191 | 174 | 23 | 5 | 202 | 99 | 0.10% | 5.76% |
| Others Africa | 24 | 15 | 2 | 5 | 22 | 8 | 0.01% | -8.33% |
| Middle East | 494 | 477 | 12 | 10 | 499 | 124 | 0.24% | 1.01% |
| Egypt | 11 | 8 | 1 | 0 | 9 | 2 | 0.00% | -18.18% |
| Iran | 37 | 44 | 0 | 1 | 45 | 6 | 0.02% | 21.62% |
| Israel | 385 | 382 | 11 | 5 | 398 | 112 | 0.19% | 3.38% |
| Kuwait | 39 | 31 | 0 | 0 | 31 | 0 | 0.02% | -20.51% |
| Palestine | | | | | | | | |
| Saudi Arabia | 4 | 4 | 0 | 0 | 4 | 1 | 0.00% | |
| United Arab Emirates | | | | | | | | |
| Others Middle East | 18 | 8 | 0 | 4 | 12 | 3 | 0.01% | -33.33% |
| Same-day visitors | 4,608 | 6,905 | 0 | 0 | 6,905 | 3,403 | 3.36% | 49.85% |

Remark:

| | |
|--|---------|
| - Cambodian Overseas: | 6,213 |
| - Cambodian Residence: | 39,912 |
| - Cambodian outbound tourist departures: | 49,932 |
| - International outbound tourist departures: | 188,208 |

COMPILED BY:

1. Mr. Kong Sopheareak

Director
Statistics & Tourism Information Department
Fax: +855 23 885003
E-mail: kong@mot.gov.kh

2. Mr. Horth Vanny

Chief of Tourism Statistics Office
Compile and data analysis
Tel.: +855 12 827664