



KINGDOM OF CAMBODIA
NATION RELIGION KING



TOURISM STATISTICS REPORT

April 2026

Tourism Highlights

International Tourist Arrivals, Average Length of Stays, Hotel Occupancy, International Tourism Receipts in 1993 - 2025

| Years | Int'l Tourist Arrivals | | Average Length | Hotel Occupancy | Int'l Tourism Receipts | Tourism Sector Share |
|-------|------------------------|------------|-----------------------------------|-----------------------------------|------------------------|----------------------|
| | Number | Change (%) | of Stays (Days) | (%) | (Million USD) | to the GDP (%) |
| 1993 | 118,183 | - | N/A | N/A | N/A | |
| 1994 | 176,617 | 49.4 | N/A | N/A | N/A | |
| 1995 | 219,680 | 24.4 | 8.0 | 37.0 | 100 | |
| 1996 | 260,489 | 18.6 | 7.5 | 40.0 | 118 | |
| 1997 | 218,843 | -16.0 | 6.4 | 30.0 | 103 | |
| 1998 | 286,524 | 30.9 | 5.2 | 40.0 | 166 | |
| 1999 | 367,743 | 28.3 | 5.5 | 44.0 | 190 | |
| 2000 | 466,365 | 26.8 | 5.5 | 45.0 | 228 | |
| 2001 | 604,919 | 29.7 | 5.5 | 48.0 | 304 | |
| 2002 | 786,524 | 30.0 | 5.8 | 50.0 | 379 | |
| 2003 | 701,014 | -10.9 | 5.5 | 50.0 | 347 | |
| 2004 | 1,055,202 | 50.5 | 6.3 | 52.0 | 578 | 13.9 |
| 2005 | 1,421,615 | 34.7 | 6.3 | 52.0 | 832 | 14.1 |
| 2006 | 1,700,041 | 19.6 | 6.5 | 54.8 | 1,049 | 14.0 |
| 2007 | 2,015,128 | 18.5 | 6.5 | 54.8 | 1,400 | 13.9 |
| 2008 | 2,125,465 | 5.5 | 6.7 | 62.7 | 1,595 | 12.5 |
| 2009 | 2,161,577 | 1.7 | 6.5 | 63.6 | 1,561 | 9.9 |
| 2010 | 2,508,289 | 16.0 | 6.5 | 65.7 | 1,786 | 10.8 |
| 2011 | 2,881,862 | 14.9 | 6.5 | 66.2 | 1,912 | 10.8 |
| 2012 | 3,584,307 | 24.4 | 6.3 | 68.5 | 2,210 | 11.5 |
| 2013 | 4,210,165 | 17.5 | 6.8 | 69.5 | 2,547 | 12.0 |
| 2014 | 4,502,775 | 7.0 | 6.5 | 67.6 | 2,736 | 12.2 |
| 2015 | 4,775,231 | 6.1 | 6.8 | 70.2 | 3,012 | 12.0 |
| 2016 | 5,011,712 | 5.0 | 6.3 | 68.9 | 3,212 | 11.9 |
| 2017 | 5,602,157 | 11.8 | 6.6 | 71.3 | 3,638 | 12.3 |
| 2018 | 6,201,077 | 10.7 | 7.0 | 72.2 | 4,375 | 12.7 |
| 2019 | 6,610,592 | 6.6 | 6.2 | 63.5 | 4,919 | 12.1 |
| 2020 | 1,306,143 | -80.2 | Jan - Mar: 6.2 Apr - Dec: 30.0 | Jan - Mar: 78.9 Apr - Dec: 8.3 | 1,023 | 3.0 |
| 2021 | 196,495 | -85.0 | 30.0 | 15.5 | 184 | 1.8 |
| 2022 | 2,276,626 | 1058.6 | 13.5 | 75.1 | 1,415 | 3.6 |
| 2023 | 5,453,231 | 139.5 | 7.6 | 76.5 | 3,083 | 7.5 |
| 2024 | 6,700,125 | 22.9 | 7.1 | 77.8 | 3,637 | 9.4 |
| 2025 | 5,569,752 | -16.9 | 6.2 | 59.1 | 3,878 | 9.8 |

International Tourist Arrivals to Cambodia

| Months | 2019 | 2022 | 2023 | 2024 | 2025 | 2026 | Change (%) | | | | |
|--------------|------------------|------------------|------------------|------------------|------------------|------------------|--------------|-------------|--------------|--------------|--------------|
| | | | | | | | 23/22 | 24/23 | 25/24 | 26*/19 | 2026*/25 |
| Q1 | 1,877,853 | 159,546 | 1,291,539 | 1,582,677 | 1,838,208 | 1,014,147 | 709.5 | 22.5 | 16.1 | -46.0 | -44.8 |
| Jan | 647,206 | 44,910 | 402,943 | 540,023 | 611,894 | 378,818 | 797.2 | 34.0 | 13.3 | -41.5 | -38.1 |
| Feb | 597,483 | 50,411 | 434,503 | 448,551 | 652,091 | 309,681 | 761.9 | 3.2 | 45.4 | -48.2 | -52.5 |
| Mar | 633,164 | 64,225 | 454,093 | 594,103 | 574,223 | 325,648 | 607.0 | 30.8 | -3.3 | -48.6 | -43.3 |
| Q2 | 1,460,621 | 347,216 | 1,288,393 | 1,583,820 | 1,526,176 | 292,399 | 271.1 | 22.9 | -3.6 | | |
| Apr | 537,656 | 81,939 | 430,129 | 533,932 | 565,243 | 292,399 | 424.9 | 24.1 | 5.9 | -45.6 | -48.3 |
| May | 472,952 | 101,979 | 442,114 | 524,390 | 547,373 | | 333.5 | 18.6 | 4.4 | | |
| Jun | 450,013 | 163,298 | 416,150 | 525,498 | 413,560 | | 154.8 | 26.3 | -21.3 | | |
| Q3 | 1,475,832 | 759,010 | 1,346,950 | 1,634,035 | 1,013,082 | 0 | 77.5 | 21.3 | -38.0 | | |
| Jul | 502,421 | 236,697 | 457,412 | 575,733 | 347,492 | | 93.2 | 25.9 | -39.6 | | |
| Aug | 519,502 | 254,813 | 464,637 | 548,828 | 338,351 | | 82.3 | 18.1 | -38.4 | | |
| Sep | 453,909 | 267,500 | 424,901 | 509,474 | 327,239 | | 58.8 | 19.9 | -35.8 | | |
| Q4 | 1,796,286 | 1,010,854 | 1,526,349 | 1,899,593 | 1,192,286 | 0 | 51.0 | 24.5 | -37.2 | | |
| Oct | 481,782 | 310,182 | 480,330 | 574,206 | 372,609 | | 54.9 | 19.5 | -35.1 | | |
| Nov | 602,042 | 338,101 | 510,231 | 626,319 | 422,766 | | 50.9 | 22.8 | -32.5 | | |
| Dec | 712,462 | 362,571 | 535,788 | 699,068 | 396,911 | | 47.8 | 30.5 | -43.2 | | |
| Total | 6,610,592 | 2,276,626 | 5,453,231 | 6,700,125 | 5,569,752 | 1,306,546 | 139.5 | 22.9 | -16.9 | -45.9 | -45.6 |

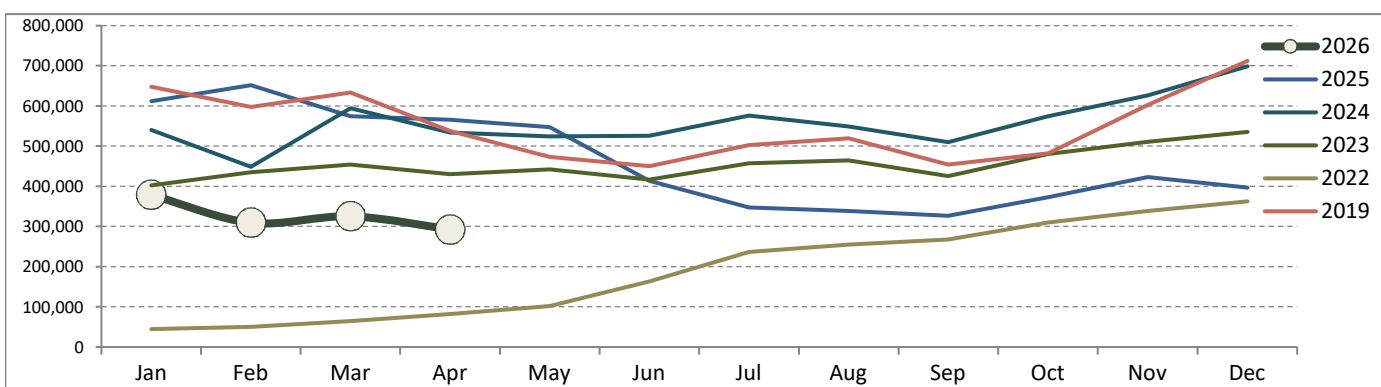

Source: Tourism Statistics Department, MOT

CAMBODIA: TOURISM STATISTICS REPORT IN THE FIRST FOUR MONTHS 2026

I. INBOUND TOURISM

1. International tourist arrivals in January - April 2026

| | Inbound tourism | | | | Share (%) 2026* | Change (%) | | |
|--------------------------------------|------------------|------------------|------------------|------------------|--------------------|-------------|--------------|--------------|
| | 2019 | 2024 | 2025 | 2026 | | 25/24 | 26*/19 | 2026*/25 |
| Air | 1,676,058 | 824,957 | 1,011,809 | 839,348 | 64.2 | 22.6 | -49.9 | -17.0 |
| Techo Int'l Airport (KTI) | 758,786 | 569,640 | 717,943 | 555,703 | 42.5 | 26.0 | -26.8 | -22.6 |
| Siem Reap Angkor Int'l Airport (SAI) | 730,074 | 250,382 | 277,007 | 246,964 | 18.9 | 10.6 | -66.2 | -10.8 |
| Sihanouk Int'l Airport (KOS) | 187,198 | 4,935 | 16,859 | 36,681 | 2.8 | 241.6 | -80.4 | 117.6 |
| Land and Waterways | 739,451 | 1,291,652 | 1,391,642 | 467,198 | 35.8 | 7.7 | -36.8 | -66.4 |
| Land | 659,561 | 1,252,556 | 1,351,483 | 422,768 | 32.4 | 7.9 | -35.9 | -68.7 |
| Waterways | 79,890 | 39,096 | 40,159 | 44,430 | 3.4 | 2.7 | -44.4 | 10.6 |
| Total | 2,415,509 | 2,116,609 | 2,403,451 | 1,306,546 | 100.0 | 13.6 | -45.9 | -45.6 |

2. Top ten markets arrivals in January - April 2026

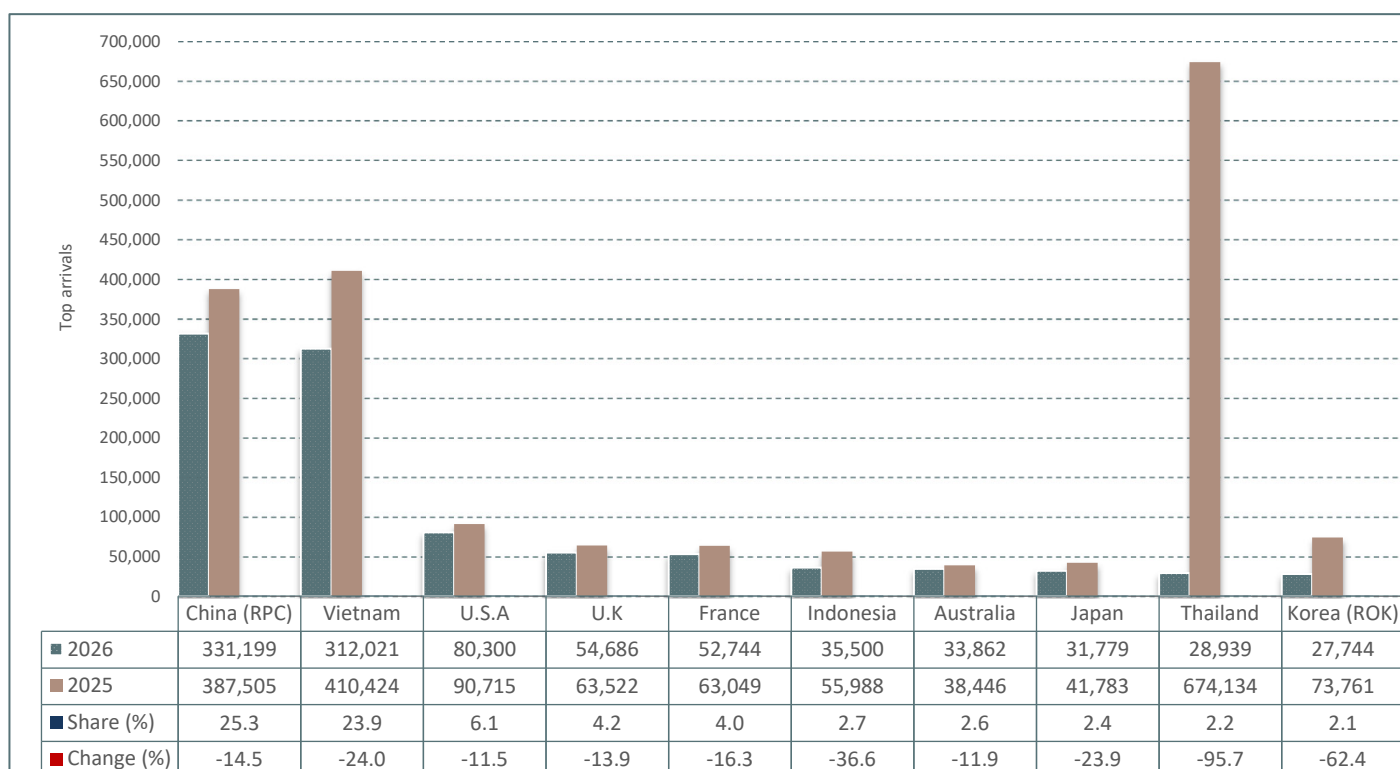

II. OUTBOUND TOURISM

Outbound tourism in January - April 2026

| | Outbound tourism | | | | Change (%) | | |
|----------------------------------|------------------|-----------|-----------|-----------|------------|--------|----------|
| | 2019 | 2024 | 2025 | 2026 | 25/24 | 26*/19 | 2026*/25 |
| Cambodia Outbound Tourists | 660,364 | 582,986 | 587,041 | 353,164 | 0.7 | -46.5 | -39.8 |
| International Tourists Departure | 2,169,029 | 2,038,595 | 2,323,109 | 1,586,170 | 14.0 | -26.9 | -31.7 |

III. INTERNAL TOURISM

Domestic and foreign visitors' arrivals to the regions in January - April 2026

| | Jan - Apr 2025 | | Jan - Apr 2026 | | Change (%) 2026*/25 | |
|------------------|-------------------|------------------|-------------------|------------------|---------------------|--------------|
| | KH | FO | KH | FO | KH | FO |
| Phnom Penh | 4,264,765 | 787,602 | 12,398,761 | 744,489 | 190.7 | -5.5 |
| Siem Reap Angkor | 2,153,380 | 474,810 | 1,316,253 | 322,004 | -38.9 | -32.2 |
| Coastal Zone | 3,877,597 | 264,169 | 3,722,921 | 274,520 | -4.0 | 3.9 |
| Preah Sihanouk | 2,072,733 | 176,151 | 1,826,291 | 199,397 | -11.9 | 13.2 |
| Eco-tourism Zone | 216,934 | 21,346 | 230,402 | 21,317 | 6.2 | -0.1 |
| Others | 767,820 | 90,219 | 728,721 | 72,824 | -5.1 | -19.3 |
| Total | 11,280,496 | 1,638,146 | 18,397,058 | 1,435,154 | 63.1 | -12.4 |

Note:

KH: Cambodia visitors

FO: Foreign visitors

International Tourist Arrivals to Cambodia by Country of Residence in January - April 2026
(by all means of transportation)

| Regions Country of Residence | 2025 | | 2026 | | | | Share | Change |
|---------------------------------|------------------|----------------|-------------------|---------------|------------------|----------------|--------------|--------------|
| | | | Purposes of Visit | | | Total | 2026* | 2026*/25 |
| | | | Holiday | Business | Others | Female | (%) | (%) |
| Grand Total | 2,403,451 | 911,009 | 354,828 | 40,709 | 1,306,546 | 513,101 | 100.0 | -45.6 |
| Asia and the Pacific | 1,932,178 | 586,615 | 328,918 | 15,826 | 931,359 | 333,450 | 71.3 | -51.8 |
| ASEAN (Southeast Asia) | 1,306,080 | 341,056 | 103,092 | 1,274 | 445,422 | 186,247 | 34.1 | -65.9 |
| Brunei Darussalam | 130 | 116 | 12 | 0 | 128 | 50 | 0.0 | -1.5 |
| Indonesia | 55,988 | 11,747 | 23,694 | 59 | 35,500 | 11,265 | 2.7 | -36.6 |
| Lao PDR | 80,833 | 5,259 | 2,335 | 22 | 7,616 | 4,278 | 0.6 | -90.6 |
| Malaysia | 32,860 | 13,068 | 9,825 | 402 | 23,295 | 5,728 | 1.8 | -29.1 |
| Myanmar | 12,352 | 4,939 | 5,093 | 0 | 10,032 | 5,527 | 0.8 | -18.8 |
| Philippines | 25,401 | 11,034 | 6,408 | 18 | 17,460 | 10,847 | 1.3 | -31.3 |
| Singapore | 13,888 | 8,613 | 1,610 | 132 | 10,355 | 3,140 | 0.8 | -25.4 |
| Thailand | 674,134 | 23,356 | 5,210 | 373 | 28,939 | 14,326 | 2.2 | -95.7 |
| Timor Leste | 70 | 35 | 41 | 0 | 76 | 33 | 0.0 | 8.6 |
| Vietnam | 410,424 | 262,889 | 48,864 | 268 | 312,021 | 131,053 | 23.9 | -24.0 |
| Northeast Asia | 537,186 | 197,351 | 212,405 | 5,905 | 415,661 | 121,127 | 31.8 | -22.6 |
| China | 387,505 | 144,924 | 184,895 | 1,380 | 331,199 | 91,343 | 25.3 | -14.5 |
| Hong Kong (China) | 60 | 39 | 0 | 0 | 39 | 22 | 0.0 | -35.0 |
| Japan | 41,783 | 22,889 | 8,605 | 285 | 31,779 | 11,730 | 2.4 | -23.9 |
| Korea (ROK) | 73,761 | 17,704 | 7,371 | 2,669 | 27,744 | 9,167 | 2.1 | -62.4 |
| Macao (China) | 0 | 1 | 0 | 0 | 1 | 0 | 0.0 | |
| Mongolia | 583 | 417 | 76 | 0 | 493 | 215 | 0.0 | -15.4 |
| Taiwan (China) | 33,494 | 11,377 | 11,458 | 1,571 | 24,406 | 8,650 | 1.9 | -27.1 |
| Southern Asia | 43,880 | 20,117 | 10,416 | 13 | 30,546 | 7,651 | 2.3 | -30.4 |
| Afghanistan | 115 | 54 | 7 | 8 | 69 | 17 | 0.0 | -40.0 |
| Bangladesh | 6,393 | 1,007 | 2,941 | 0 | 3,948 | 226 | 0.3 | -38.2 |
| Bhutan | 100 | 44 | 59 | 0 | 103 | 31 | 0.0 | 3.0 |
| India | 25,052 | 16,956 | 4,912 | 5 | 21,873 | 6,494 | 1.7 | -12.7 |
| Iran | 602 | 308 | 36 | 0 | 344 | 80 | 0.0 | -42.9 |
| Maldives | 81 | 68 | 16 | 0 | 84 | 31 | 0.0 | 3.7 |
| Nepal | 2,891 | 464 | 1,334 | 0 | 1,798 | 354 | 0.1 | -37.8 |
| Pakistan | 7,103 | 591 | 611 | 0 | 1,202 | 155 | 0.1 | -83.1 |
| Sri Lanka | 1,543 | 625 | 500 | 0 | 1,125 | 263 | 0.1 | -27.1 |
| Oceania | 44,720 | 27,963 | 2,852 | 8,634 | 39,449 | 18,382 | 3.0 | -11.8 |
| Australia | 38,446 | 24,422 | 2,499 | 6,941 | 33,862 | 15,714 | 2.6 | -11.9 |
| Fiji | 144 | 72 | 29 | 0 | 101 | 42 | 0.0 | -29.9 |
| New Zealand | 6,130 | 3,469 | 324 | 1,693 | 5,486 | 2,626 | 0.4 | -10.5 |
| Other Asia & the Pacific | 312 | 128 | 153 | 0 | 281 | 43 | 0.0 | -9.9 |
| Europe | 337,395 | 232,803 | 17,042 | 7,881 | 257,726 | 123,329 | 19.7 | -23.6 |
| Northern Europe | 84,501 | 64,934 | 3,919 | 414 | 69,267 | 32,072 | 5.3 | -18.0 |
| Denmark | 5,643 | 3,558 | 163 | 23 | 3,744 | 1,879 | 0.3 | -33.7 |
| Finland | 1,921 | 1,175 | 75 | 18 | 1,268 | 539 | 0.1 | -34.0 |
| Iceland | 355 | 294 | 7 | 0 | 301 | 141 | 0.0 | -15.2 |
| Ireland | 4,491 | 3,554 | 222 | 7 | 3,783 | 1,728 | 0.3 | -15.8 |
| Norway | 3,775 | 2,517 | 139 | 56 | 2,712 | 1,351 | 0.2 | -28.2 |
| Sweden | 4,794 | 2,504 | 194 | 75 | 2,773 | 1,142 | 0.2 | -42.2 |
| United Kingdom | 63,522 | 51,332 | 3,119 | 235 | 54,686 | 25,292 | 4.2 | -13.9 |
| Western Europe | 131,314 | 88,132 | 7,136 | 7,367 | 102,635 | 48,303 | 7.9 | -21.8 |
| Austria | 4,358 | 2,930 | 121 | 90 | 3,141 | 1,466 | 0.2 | -27.9 |
| Belgium | 6,386 | 4,538 | 360 | 160 | 5,058 | 2,355 | 0.4 | -20.8 |
| France | 63,049 | 42,173 | 4,216 | 6,355 | 52,744 | 25,212 | 4.0 | -16.3 |
| Germany | 38,816 | 25,729 | 1,374 | 299 | 27,402 | 12,806 | 2.1 | -29.4 |
| Luxembourg | 362 | 232 | 7 | 8 | 247 | 109 | 0.0 | -31.8 |
| Monaco | 34 | 17 | 0 | 0 | 17 | 9 | 0.0 | -50.0 |
| Netherlands | 10,786 | 7,357 | 570 | 140 | 8,067 | 3,588 | 0.6 | -25.2 |
| Switzerland | 7,523 | 5,156 | 488 | 315 | 5,959 | 2,758 | 0.5 | -20.8 |
| Central / Eastern Europe | 72,777 | 43,710 | 2,759 | 35 | 46,504 | 23,479 | 3.6 | -36.1 |
| Azerbaijan | 154 | 125 | 25 | 0 | 150 | 44 | 0.0 | -2.6 |
| Bulgaria | 1,827 | 2,171 | 40 | 0 | 2,211 | 1,275 | 0.2 | 21.0 |
| Czech Republic | 3,442 | 2,462 | 118 | 3 | 2,583 | 1,182 | 0.2 | -25.0 |
| Estonia | 810 | 565 | 16 | 1 | 582 | 270 | 0.0 | -28.1 |
| Hungary | 3,133 | 2,418 | 71 | 5 | 2,494 | 1,254 | 0.2 | -20.4 |
| Kazakhstan | 2,801 | 1,595 | 190 | 4 | 1,789 | 923 | 0.1 | -36.1 |
| Kyrgyzstan | 475 | 551 | 59 | 0 | 610 | 313 | 0.0 | 28.4 |
| Latvia | 517 | 361 | 25 | 0 | 386 | 177 | 0.0 | -25.3 |
| Lithuania | 1,159 | 886 | 32 | 0 | 918 | 485 | 0.1 | -20.8 |
| Poland | 12,849 | 11,835 | 604 | 4 | 12,443 | 6,226 | 1.0 | -3.2 |
| Romania | 2,156 | 1,816 | 46 | 1 | 1,863 | 1,022 | 0.1 | -13.6 |
| Russian Federation | 38,332 | 15,075 | 1,016 | 11 | 16,102 | 8,209 | 1.2 | -58.0 |
| Slovakia | 1,443 | 1,205 | 42 | 2 | 1,249 | 608 | 0.1 | -13.4 |
| Tajikistan | 126 | 109 | 28 | 0 | 137 | 52 | 0.0 | 8.7 |
| Turkmenistan | 260 | 309 | 77 | 0 | 386 | 161 | 0.0 | 48.5 |
| Ukraine | 2,255 | 1,793 | 262 | 4 | 2,059 | 1,114 | 0.2 | -8.7 |
| Uzbekistan | 1,038 | 434 | 108 | 0 | 542 | 164 | 0.0 | -47.8 |

Source: Tourism Statistics Department, MOT.

International Tourist Arrivals to Cambodia by Country of Residence in January - April 2026
(by all means of transportation)

| Regions Country of Residence | 2025 | | 2026 | | | | Share 2026* | Change 2026*/25 |
|----------------------------------|-------------------|----------------|----------------|---------------|------------------|----------------|----------------|--------------------|
| | Purposes of Visit | | | Total | | Female | | |
| | Holiday | Business | Others | Total | Female | | (%) | (%) |
| Grand Total | 2,403,451 | 911,009 | 354,828 | 40,709 | 1,306,546 | 513,101 | 100.0 | -45.6 |
| Southern Europe | 33,448 | 23,853 | 902 | 49 | 24,804 | 12,187 | 1.9 | -25.8 |
| Croatia | 802 | 619 | 24 | 0 | 643 | 329 | 0.0 | -19.8 |
| Cyprus | 125 | 133 | 5 | 0 | 138 | 67 | 0.0 | 10.4 |
| Greece | 1,289 | 922 | 21 | 2 | 945 | 462 | 0.1 | -26.7 |
| Italy | 16,367 | 11,925 | 473 | 35 | 12,433 | 6,036 | 1.0 | -24.0 |
| Malta | 1,575 | 176 | 0 | 0 | 176 | 83 | 0.0 | -88.8 |
| Portugal | 2,584 | 1,790 | 74 | 1 | 1,865 | 965 | 0.1 | -27.8 |
| Serbia | 670 | 546 | 19 | 1 | 566 | 262 | 0.0 | -15.5 |
| Slovenia | 585 | 518 | 24 | 1 | 543 | 253 | 0.0 | -7.2 |
| Spain | 9,451 | 7,224 | 262 | 9 | 7,495 | 3,730 | 0.6 | -20.7 |
| East Mediterranean Europe | 12,758 | 10,649 | 1,597 | 3 | 12,249 | 6,016 | 0.9 | -4.0 |
| Israel | 7,956 | 6,832 | 77 | 0 | 6,909 | 3,593 | 0.5 | -13.2 |
| Turkey | 4,802 | 3,817 | 1,520 | 3 | 5,340 | 2,423 | 0.4 | 11.2 |
| Other Europe | 2,597 | 1,525 | 729 | 13 | 2,267 | 1,272 | 0.2 | -12.7 |
| Americas | 127,249 | 88,088 | 7,608 | 16,998 | 112,694 | 54,326 | 8.6 | -11.4 |
| North America | 115,349 | 78,796 | 6,962 | 16,947 | 102,705 | 48,944 | 7.9 | -11.0 |
| Canada | 21,849 | 16,022 | 1,340 | 2,201 | 19,563 | 9,397 | 1.5 | -10.5 |
| Cuba | 153 | 171 | 37 | 0 | 208 | 100 | 0.0 | 35.9 |
| Mexico | 2,632 | 2,526 | 108 | 0 | 2,634 | 1,384 | 0.2 | 0.1 |
| United States of America | 90,715 | 60,077 | 5,477 | 14,746 | 80,300 | 38,063 | 6.1 | -11.5 |
| Central America | 524 | 361 | 48 | 0 | 409 | 240 | 0.0 | -21.9 |
| Costa Rica | 425 | 287 | 1 | 0 | 288 | 171 | 0.0 | -32.2 |
| El Salvador | 43 | 38 | 31 | 0 | 69 | 33 | 0.0 | 60.5 |
| Honduras | 34 | 19 | 11 | 0 | 30 | 17 | 0.0 | -11.8 |
| Jamaica | 22 | 17 | 5 | 0 | 22 | 19 | 0.0 | 0.0 |
| South America | 10,873 | 8,487 | 468 | 1 | 8,956 | 4,866 | 0.7 | -17.6 |
| Argentina | 2,656 | 2,104 | 35 | 0 | 2,139 | 1,134 | 0.2 | -19.5 |
| Brazil | 4,055 | 2,882 | 273 | 0 | 3,155 | 1,644 | 0.2 | -22.2 |
| Chile | 1,556 | 1,278 | 31 | 0 | 1,309 | 700 | 0.1 | -15.9 |
| Colombia | 1,066 | 935 | 75 | 1 | 1,011 | 561 | 0.1 | -5.2 |
| Ecuador | 186 | 151 | 4 | 0 | 155 | 87 | 0.0 | -16.7 |
| Peru | 449 | 330 | 27 | 0 | 357 | 221 | 0.0 | -20.5 |
| Uruguay | 806 | 728 | 10 | 0 | 738 | 469 | 0.1 | -8.4 |
| Venezuela | 99 | 79 | 13 | 0 | 92 | 50 | 0.0 | -7.1 |
| Other America | 503 | 444 | 130 | 50 | 624 | 276 | 0.0 | 24.1 |
| Africa | 5,549 | 2,798 | 1,032 | 3 | 3,833 | 1,833 | 0.3 | -30.9 |
| North Africa | 733 | 616 | 91 | 0 | 707 | 283 | 0.1 | -3.5 |
| Algeria | 89 | 137 | 11 | 0 | 148 | 58 | 0.0 | 66.3 |
| Morocco | 364 | 289 | 49 | 0 | 338 | 115 | 0.0 | -7.1 |
| Sudan | 64 | 28 | 6 | 0 | 34 | 9 | 0.0 | -46.9 |
| Tunisia | 216 | 162 | 25 | 0 | 187 | 101 | 0.0 | -13.4 |
| Subsaharan Africa | 3,915 | 1,738 | 785 | 2 | 2,525 | 1,275 | 0.2 | -35.5 |
| Cameroon | 267 | 38 | 42 | 0 | 80 | 36 | 0.0 | -70.0 |
| Congo | 12 | 14 | 3 | 0 | 17 | 5 | 0.0 | 41.7 |
| Ghana | 296 | 52 | 30 | 0 | 82 | 22 | 0.0 | -72.3 |
| Kenya | 189 | 127 | 31 | 0 | 158 | 97 | 0.0 | -16.4 |
| Liberia | 46 | 7 | 9 | 0 | 16 | 2 | 0.0 | -65.2 |
| Nigeria | 224 | 47 | 139 | 0 | 186 | 35 | 0.0 | -17.0 |
| South Africa | 2,258 | 1,361 | 460 | 2 | 1,823 | 986 | 0.1 | -19.3 |
| Tanzania | 210 | 25 | 9 | 0 | 34 | 11 | 0.0 | -83.8 |
| Uganda | 329 | 35 | 21 | 0 | 56 | 28 | 0.0 | -83.0 |
| Zimbabwe | 84 | 32 | 41 | 0 | 73 | 53 | 0.0 | -13.1 |
| Other Africa | 901 | 444 | 156 | 1 | 601 | 275 | 0.0 | -33.3 |
| Middle East | 1,080 | 705 | 228 | 1 | 934 | 163 | 0.1 | -13.5 |
| Bahrain | 35 | 6 | 1 | 0 | 7 | 3 | 0.0 | -80.0 |
| Egypt | 268 | 167 | 124 | 1 | 292 | 65 | 0.0 | 9.0 |
| Iraq | 53 | 33 | 12 | 0 | 45 | 4 | 0.0 | -15.1 |
| Jordan | 106 | 85 | 24 | 0 | 109 | 14 | 0.0 | 2.8 |
| Kuwait | 74 | 24 | 3 | 0 | 27 | 10 | 0.0 | -63.5 |
| Oman | 54 | 20 | 0 | 0 | 20 | 1 | 0.0 | -63.0 |
| Palestine | 24 | 12 | 5 | 0 | 17 | 2 | 0.0 | -29.2 |
| Qatar | 8 | 15 | 1 | 0 | 16 | 3 | 0.0 | 100.0 |
| Saudi Arabia | 143 | 89 | 21 | 0 | 110 | 17 | 0.0 | -23.1 |
| Syria | 67 | 44 | 13 | 0 | 57 | 9 | 0.0 | -14.9 |
| United Arab Emirates | 78 | 58 | 7 | 0 | 65 | 10 | 0.0 | -16.7 |
| Yemen | 41 | 36 | 4 | 0 | 40 | 1 | 0.0 | -2.4 |
| Other Middle East | 129 | 116 | 13 | 0 | 129 | 24 | 0.0 | 0.0 |

CAMBODIA: TOURISM STATISTICS REPORT IN APRIL 2026

I. INBOUND TOURISM

1. International tourist arrivals in April 2026

| | Inbound tourism | | | | Share (%) | Change (%) | | |
|--------------------------------------|-----------------|----------------|----------------|----------------|--------------|-------------|--------------|--------------|
| | 2019 | 2024 | 2025 | 2026 | 2026* | 25/24 | 26*/19 | 2026*/25 |
| Air | 376,936 | 183,244 | 222,425 | 175,607 | 60.1 | 21.4 | -53.4 | -21.0 |
| Techo Int'l Airport (KTI) | 177,077 | 138,376 | 173,179 | 125,922 | 43.1 | 25.2 | -28.9 | -27.3 |
| Siem Reap Angkor Int'l Airport (SAI) | 146,195 | 43,594 | 45,306 | 39,365 | 13.5 | 3.9 | -73.1 | -13.1 |
| Sihanouk Int'l Airport (KOS) | 53,664 | 1,274 | 3,940 | 10,320 | 3.5 | 209.3 | -80.8 | 161.9 |
| Land and Waterways | 160,720 | 350,688 | 342,818 | 116,792 | 39.9 | -2.2 | -27.3 | -65.9 |
| Land | 147,252 | 344,404 | 334,862 | 107,892 | 36.9 | -2.8 | -26.7 | -67.8 |
| Waterways | 13,468 | 6,284 | 7,956 | 8,900 | 3.0 | 26.6 | -33.9 | 11.9 |
| Total | 537,656 | 533,932 | 565,243 | 292,399 | 100.0 | 5.9 | -45.6 | -48.3 |

2. Top ten markets arrivals in April 2026

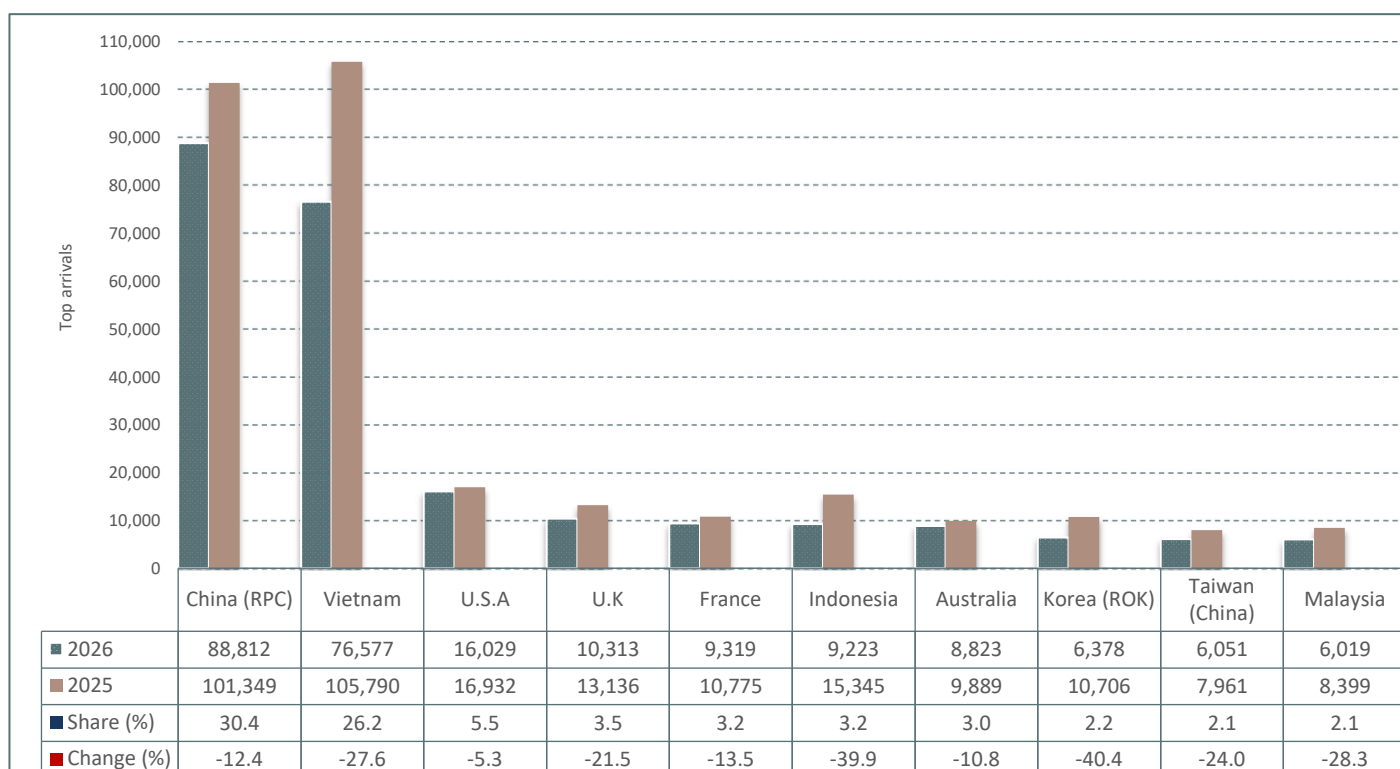

II. OUTBOUND TOURISM

Outbound tourism in April 2026

| | Outbound tourism | | | | Change (%) | | |
|----------------------------------|------------------|---------|---------|---------|------------|--------|----------|
| | 2019 | 2024 | 2025 | 2026 | 25/24 | 26*/19 | 2026*/25 |
| Cambodia Outbound Tourists | 203,488 | 167,077 | 145,238 | 108,737 | -13.1 | -46.6 | -25.1 |
| International Tourists Departure | 471,400 | 513,481 | 545,713 | 315,676 | 6.3 | -33.0 | -42.2 |

III. INTERNAL TOURISM

Domestic and foreign visitors' arrivals to the regions in April 2026

| | April 2025 | | April 2026 | | Change (%) 2026*/25 | |
|------------------|------------------|----------------|-------------------|----------------|---------------------|--------------|
| | KH | FO | KH | FO | KH | FO |
| Phnom Penh | 3,908,793 | 175,117 | 9,648,704 | 174,337 | 146.8 | -0.4 |
| Siem Reap Angkor | 1,745,280 | 76,279 | 940,645 | 51,093 | -46.1 | -33.0 |
| Coastal Zone | 1,372,654 | 77,514 | 1,378,172 | 69,906 | 0.4 | -9.8 |
| Preah Sihanouk | 665,795 | 49,792 | 624,505 | 50,601 | -6.2 | 1.6 |
| Eco-tourism Zone | 91,476 | 5,049 | 92,541 | 5,713 | 1.2 | 13.2 |
| Others | 372,484 | 40,164 | 316,472 | 21,526 | -15.0 | -46.4 |
| Total | 7,490,687 | 374,123 | 12,376,534 | 322,575 | 65.2 | -13.8 |

Note:

KH: Cambodia visitors

FO: Foreign visitors

International Tourist Arrivals to Cambodia by Country of Residence in April 2026

(by all means of transportation)

| Regions Country of Residence | 2025 | | 2026 | | | | Share 2026* | Change 2026*/25 |
|---------------------------------|----------------|----------------|-------------------|---------------|----------------|----------------|----------------|--------------------|
| | | | Purposes of Visit | | | Total | | |
| | | | Holiday | Business | Others | | | (%) |
| Grand Total | 565,243 | 193,225 | 88,386 | 10,788 | 292,399 | 107,302 | 100.0 | -48.3 |
| Asia and the Pacific | 481,409 | 143,132 | 82,194 | 4,065 | 229,391 | 78,553 | 78.5 | -52.4 |
| ASEAN (Southeast Asia) | 332,170 | 83,063 | 22,939 | 415 | 106,417 | 42,415 | 36.4 | -68.0 |
| Brunei Darussalam | 26 | 23 | 2 | 0 | 25 | 6 | 0.0 | -3.8 |
| Indonesia | 15,345 | 2,967 | 6,231 | 25 | 9,223 | 2,916 | 3.2 | -39.9 |
| Lao PDR | 16,786 | 1,093 | 469 | 10 | 1,572 | 856 | 0.5 | -90.6 |
| Malaysia | 8,399 | 2,975 | 2,916 | 128 | 6,019 | 1,363 | 2.1 | -28.3 |
| Myanmar | 3,089 | 1,499 | 1,061 | 0 | 2,560 | 1,349 | 0.9 | -17.1 |
| Philippines | 7,365 | 3,101 | 1,997 | 4 | 5,102 | 3,203 | 1.7 | -30.7 |
| Singapore | 2,872 | 1,834 | 387 | 23 | 2,244 | 606 | 0.8 | -21.9 |
| Thailand | 172,468 | 1,730 | 1,215 | 127 | 3,072 | 1,410 | 1.1 | -98.2 |
| Timor Leste | 30 | 16 | 7 | 0 | 23 | 12 | 0.0 | -23.3 |
| Vietnam | 105,790 | 67,825 | 8,654 | 98 | 76,577 | 30,694 | 26.2 | -27.6 |
| Northeast Asia | 127,227 | 48,863 | 56,526 | 1,648 | 107,037 | 29,879 | 36.6 | -15.9 |
| China | 101,349 | 38,717 | 49,686 | 409 | 88,812 | 23,750 | 30.4 | -12.4 |
| Hong Kong (China) | 6 | 16 | 0 | 0 | 16 | 8 | 0.0 | 166.7 |
| Japan | 7,148 | 3,578 | 2,025 | 99 | 5,702 | 1,855 | 2.0 | -20.2 |
| Korea (ROK) | 10,706 | 3,813 | 2,010 | 555 | 6,378 | 2,040 | 2.2 | -40.4 |
| Macao (China) | 0 | 1 | 0 | 0 | 1 | 0 | 0.0 | |
| Mongolia | 57 | 58 | 19 | 0 | 77 | 40 | 0.0 | 35.1 |
| Taiwan (China) | 7,961 | 2,680 | 2,786 | 585 | 6,051 | 2,186 | 2.1 | -24.0 |
| Southern Asia | 10,295 | 3,549 | 2,017 | 0 | 5,566 | 1,457 | 1.9 | -45.9 |
| Afghanistan | 38 | 4 | 3 | 0 | 7 | 0 | 0.0 | -81.6 |
| Bangladesh | 1,742 | 136 | 298 | 0 | 434 | 38 | 0.1 | -75.1 |
| Bhutan | 40 | 8 | 9 | 0 | 17 | 2 | 0.0 | -57.5 |
| India | 5,627 | 3,011 | 1,179 | 0 | 4,190 | 1,208 | 1.4 | -25.5 |
| Iran | 83 | 42 | 11 | 0 | 53 | 8 | 0.0 | -36.1 |
| Maldives | 36 | 8 | 5 | 0 | 13 | 3 | 0.0 | -63.9 |
| Nepal | 723 | 63 | 223 | 0 | 286 | 81 | 0.1 | -60.4 |
| Pakistan | 1,599 | 114 | 113 | 0 | 227 | 33 | 0.1 | -85.8 |
| Sri Lanka | 407 | 163 | 176 | 0 | 339 | 84 | 0.1 | -16.7 |
| Oceania | 11,634 | 7,620 | 680 | 2,002 | 10,302 | 4,789 | 3.5 | -11.4 |
| Australia | 9,889 | 6,558 | 581 | 1,684 | 8,823 | 4,070 | 3.0 | -10.8 |
| Fiji | 24 | 21 | 13 | 0 | 34 | 9 | 0.0 | 41.7 |
| New Zealand | 1,721 | 1,041 | 86 | 318 | 1,445 | 710 | 0.5 | -16.0 |
| Other Asia & the Pacific | 83 | 37 | 32 | 0 | 69 | 13 | 0.0 | -16.9 |
| Europe | 58,288 | 34,291 | 3,855 | 2,012 | 40,158 | 18,321 | 13.7 | -31.1 |
| Northern Europe | 16,222 | 11,373 | 988 | 87 | 12,448 | 5,587 | 4.3 | -23.3 |
| Denmark | 857 | 490 | 51 | 5 | 546 | 234 | 0.2 | -36.3 |
| Finland | 204 | 143 | 18 | 1 | 162 | 68 | 0.1 | -20.6 |
| Iceland | 66 | 64 | 2 | 0 | 66 | 25 | 0.0 | 0.0 |
| Ireland | 909 | 663 | 50 | 2 | 715 | 300 | 0.2 | -21.3 |
| Norway | 506 | 242 | 23 | 17 | 282 | 124 | 0.1 | -44.3 |
| Sweden | 544 | 301 | 52 | 11 | 364 | 124 | 0.1 | -33.1 |
| United Kingdom | 13,136 | 9,470 | 792 | 51 | 10,313 | 4,712 | 3.5 | -21.5 |
| Western Europe | 21,599 | 12,814 | 1,687 | 1,892 | 16,393 | 7,394 | 5.6 | -24.1 |
| Austria | 535 | 240 | 25 | 21 | 286 | 117 | 0.1 | -46.5 |
| Belgium | 1,026 | 696 | 83 | 47 | 826 | 372 | 0.3 | -19.5 |
| France | 10,775 | 6,684 | 1,043 | 1,592 | 9,319 | 4,292 | 3.2 | -13.5 |
| Germany | 5,917 | 3,201 | 289 | 91 | 3,581 | 1,578 | 1.2 | -39.5 |
| Luxembourg | 66 | 46 | 0 | 0 | 46 | 21 | 0.0 | -30.3 |
| Monaco | 11 | 2 | 0 | 0 | 2 | 1 | 0.0 | -81.8 |
| Netherlands | 1,892 | 1,117 | 128 | 47 | 1,292 | 568 | 0.4 | -31.7 |
| Switzerland | 1,377 | 828 | 119 | 94 | 1,041 | 445 | 0.4 | -24.4 |
| Central / Eastern Europe | 10,717 | 5,381 | 668 | 8 | 6,057 | 2,872 | 2.1 | -43.5 |
| Azerbaijan | 31 | 25 | 2 | 0 | 27 | 5 | 0.0 | -12.9 |
| Bulgaria | 292 | 277 | 11 | 0 | 288 | 159 | 0.1 | -1.4 |
| Czech Republic | 364 | 200 | 22 | 0 | 222 | 92 | 0.1 | -39.0 |
| Estonia | 65 | 48 | 4 | 1 | 53 | 17 | 0.0 | -18.5 |
| Hungary | 344 | 289 | 18 | 1 | 308 | 147 | 0.1 | -10.5 |
| Kazakhstan | 320 | 350 | 48 | 0 | 398 | 201 | 0.1 | 24.4 |
| Kyrgyzstan | 118 | 133 | 13 | 0 | 146 | 71 | 0.0 | 23.7 |
| Latvia | 52 | 37 | 8 | 0 | 45 | 20 | 0.0 | -13.5 |
| Lithuania | 105 | 104 | 15 | 0 | 119 | 63 | 0.0 | 13.3 |
| Poland | 1,048 | 762 | 135 | 2 | 899 | 392 | 0.3 | -14.2 |
| Romania | 373 | 206 | 11 | 0 | 217 | 112 | 0.1 | -41.8 |
| Russian Federation | 6,579 | 2,281 | 249 | 4 | 2,534 | 1,244 | 0.9 | -61.5 |
| Slovakia | 198 | 121 | 8 | 0 | 129 | 55 | 0.0 | -34.8 |
| Tajikistan | 33 | 23 | 8 | 0 | 31 | 9 | 0.0 | -6.1 |
| Turkmenistan | 81 | 76 | 11 | 0 | 87 | 30 | 0.0 | 7.4 |
| Ukraine | 445 | 372 | 63 | 0 | 435 | 225 | 0.1 | -2.2 |
| Uzbekistan | 269 | 77 | 42 | 0 | 119 | 30 | 0.0 | -55.8 |

International Tourist Arrivals to Cambodia by Country of Residence in April 2026

(by all means of transportation)

| Regions Country of Residence | 2025 | | 2026 | | | | Share | Change |
|----------------------------------|----------------|----------------|-------------------|---------------|----------------|----------------|--------------|--------------|
| | | | Purposes of Visit | | | Total | 2026* | 2026*/25 |
| | | | Holiday | Business | Others | Female | (%) | (%) |
| Grand Total | 565,243 | 193,225 | 88,386 | 10,788 | 292,399 | 107,302 | 100.0 | -48.3 |
| Southern Europe | 7,374 | 3,378 | 204 | 23 | 3,605 | 1,731 | 1.2 | -51.1 |
| Croatia | 102 | 62 | 7 | 0 | 69 | 31 | 0.0 | -32.4 |
| Cyprus | 34 | 10 | 2 | 0 | 12 | 3 | 0.0 | -64.7 |
| Greece | 282 | 228 | 4 | 1 | 233 | 120 | 0.1 | -17.4 |
| Italy | 3,310 | 1,252 | 108 | 19 | 1,379 | 628 | 0.5 | -58.3 |
| Malta | 448 | 42 | 0 | 0 | 42 | 24 | 0.0 | -90.6 |
| Portugal | 689 | 344 | 17 | 0 | 361 | 182 | 0.1 | -47.6 |
| Serbia | 74 | 71 | 2 | 1 | 74 | 36 | 0.0 | 0.0 |
| Slovenia | 74 | 59 | 3 | 0 | 62 | 27 | 0.0 | -16.2 |
| Spain | 2,361 | 1,310 | 61 | 2 | 1,373 | 680 | 0.5 | -41.8 |
| East Mediterranean Europe | 1,842 | 1,084 | 158 | 0 | 1,242 | 518 | 0.4 | -32.6 |
| Israel | 1,030 | 507 | 16 | 0 | 523 | 257 | 0.2 | -49.2 |
| Turkey | 812 | 577 | 142 | 0 | 719 | 261 | 0.2 | -11.5 |
| Other Europe | 534 | 261 | 150 | 2 | 413 | 219 | 0.1 | -22.7 |
| Americas | 23,695 | 14,918 | 2,025 | 4,711 | 21,654 | 9,940 | 7.4 | -8.6 |
| North America | 21,188 | 13,247 | 1,864 | 4,704 | 19,815 | 8,990 | 6.8 | -6.5 |
| Canada | 3,436 | 2,182 | 329 | 504 | 3,015 | 1,380 | 1.0 | -12.3 |
| Cuba | 43 | 36 | 11 | 0 | 47 | 25 | 0.0 | 9.3 |
| Mexico | 777 | 686 | 38 | 0 | 724 | 375 | 0.2 | -6.8 |
| United States of America | 16,932 | 10,343 | 1,486 | 4,200 | 16,029 | 7,210 | 5.5 | -5.3 |
| Central America | 89 | 57 | 12 | 0 | 69 | 28 | 0.0 | -22.5 |
| Costa Rica | 57 | 43 | 0 | 0 | 43 | 17 | 0.0 | -24.6 |
| El Salvador | 16 | 9 | 7 | 0 | 16 | 4 | 0.0 | 0.0 |
| Honduras | 13 | 2 | 2 | 0 | 4 | 4 | 0.0 | -69.2 |
| Jamaica | 3 | 3 | 3 | 0 | 6 | 3 | 0.0 | 100.0 |
| South America | 2,263 | 1,525 | 115 | 0 | 1,640 | 863 | 0.6 | -27.5 |
| Argentina | 422 | 239 | 12 | 0 | 251 | 120 | 0.1 | -40.5 |
| Brazil | 729 | 427 | 74 | 0 | 501 | 233 | 0.2 | -31.3 |
| Chile | 260 | 167 | 7 | 0 | 174 | 87 | 0.1 | -33.1 |
| Colombia | 312 | 223 | 15 | 0 | 238 | 135 | 0.1 | -23.7 |
| Ecuador | 76 | 45 | 0 | 0 | 45 | 26 | 0.0 | -40.8 |
| Peru | 101 | 52 | 6 | 0 | 58 | 34 | 0.0 | -42.6 |
| Uruguay | 345 | 358 | 1 | 0 | 359 | 220 | 0.1 | 4.1 |
| Venezuela | 18 | 14 | 0 | 0 | 14 | 8 | 0.0 | -22.2 |
| Other America | 155 | 89 | 34 | 7 | 130 | 59 | 0.0 | -16.1 |
| Africa | 1,566 | 716 | 263 | 0 | 979 | 460 | 0.3 | -37.5 |
| North Africa | 192 | 165 | 27 | 0 | 192 | 73 | 0.1 | 0.0 |
| Algeria | 21 | 48 | 6 | 0 | 54 | 26 | 0.0 | 157.1 |
| Morocco | 95 | 68 | 14 | 0 | 82 | 29 | 0.0 | -13.7 |
| Sudan | 17 | 4 | 2 | 0 | 6 | 0 | 0.0 | -64.7 |
| Tunisia | 59 | 45 | 5 | 0 | 50 | 18 | 0.0 | -15.3 |
| Subsaharan Africa | 1,180 | 428 | 209 | 0 | 637 | 318 | 0.2 | -46.0 |
| Cameroon | 73 | 8 | 14 | 0 | 22 | 11 | 0.0 | -69.9 |
| Congo | 2 | 1 | 0 | 0 | 1 | 0 | 0.0 | -50.0 |
| Ghana | 92 | 11 | 13 | 0 | 24 | 7 | 0.0 | -73.9 |
| Kenya | 50 | 9 | 8 | 0 | 17 | 12 | 0.0 | -66.0 |
| Liberia | 5 | 1 | 4 | 0 | 5 | 0 | 0.0 | 0.0 |
| Nigeria | 54 | 11 | 38 | 0 | 49 | 6 | 0.0 | -9.3 |
| South Africa | 627 | 374 | 113 | 0 | 487 | 261 | 0.2 | -22.3 |
| Tanzania | 178 | 8 | 2 | 0 | 10 | 6 | 0.0 | -94.4 |
| Uganda | 81 | 1 | 6 | 0 | 7 | 7 | 0.0 | -91.4 |
| Zimbabwe | 18 | 4 | 11 | 0 | 15 | 8 | 0.0 | -16.7 |
| Other Africa | 194 | 123 | 27 | 0 | 150 | 69 | 0.1 | -22.7 |
| Middle East | 285 | 168 | 49 | 0 | 217 | 28 | 0.1 | -23.9 |
| Bahrain | 7 | 2 | 1 | 0 | 3 | 0 | 0.0 | -57.1 |
| Egypt | 64 | 38 | 22 | 0 | 60 | 11 | 0.0 | -6.3 |
| Iraq | 11 | 10 | 4 | 0 | 14 | 2 | 0.0 | 27.3 |
| Jordan | 23 | 23 | 2 | 0 | 25 | 1 | 0.0 | 8.7 |
| Kuwait | 9 | 4 | 0 | 0 | 4 | 1 | 0.0 | -55.6 |
| Oman | 14 | 6 | 0 | 0 | 6 | 0 | 0.0 | -57.1 |
| Palestine | 6 | 3 | 3 | 0 | 6 | 0 | 0.0 | 0.0 |
| Qatar | 4 | 6 | 0 | 0 | 6 | 2 | 0.0 | 0.0 |
| Saudi Arabia | 40 | 15 | 6 | 0 | 21 | 0 | 0.0 | -47.5 |
| Syria | 29 | 10 | 6 | 0 | 16 | 1 | 0.0 | -44.8 |
| United Arab Emirates | 34 | 10 | 1 | 0 | 11 | 1 | 0.0 | -67.6 |
| Yemen | 10 | 14 | 2 | 0 | 16 | 0 | 0.0 | 60.0 |
| Other Middle East | 34 | 27 | 2 | 0 | 29 | 9 | 0.0 | -14.7 |